

Fax Action Wizard

This tutorial provides you the information needed to setup a fax action via the notification wizards.

To get to the starting point of this tutorial:

- Log in as administrator
- Click the “Notifications” tab

1. Adding a notification

a) First click on the “notification wizard”

Action Type	Action Name
SNMP Trap	SNMP Trap 1
	SNMP Trap 2
	SNMP Trap 3
	SNMP Trap 4
	SNMP Trap 5
	SNMP Trap 6
Email	Email 1
	Email 2
	Email 3
Alarm Sound	Alarm Sound 1
	Alarm Sound 2
Speech	Speech 1
	Speech 2
	Speech 3
Picture Log	Picture Log 1

Below the table are buttons for "Create", "Duplicate", "Edit", "Remove", and "Test Action". A "Click To Toggle Selection" link is also present. The Windows taskbar at the bottom shows the start button, several open applications, and the system clock at 7:15 PM.

b) You will now have the notification wizard page displayed, like below.

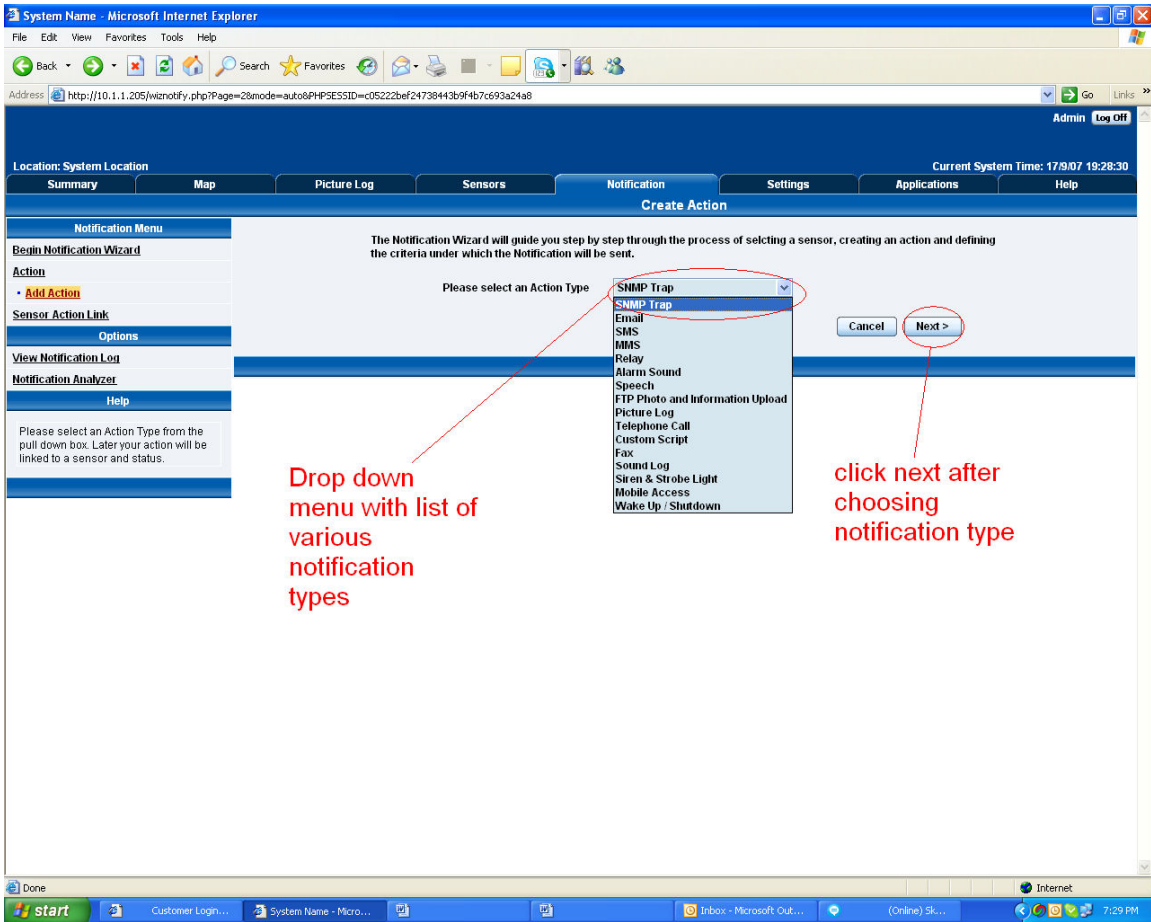

c) Select Fax from the notification type options.

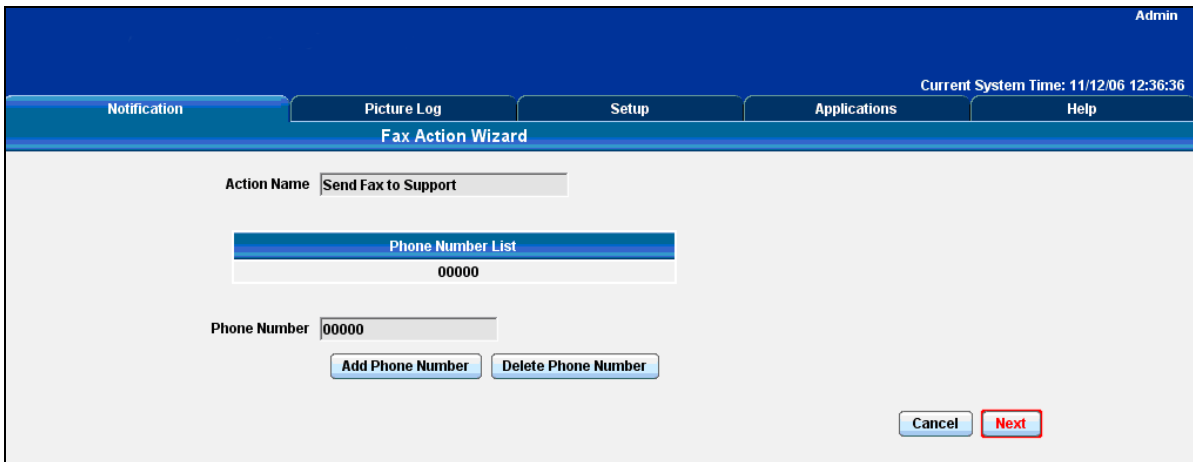

This is a preview of the message that will be sent to your recipient(s). The message sent will include the details relevant to your sensor.

Click **Customize** to change the format of this message. The items in your message with a dollar sign and parentheses e.g. \$[TIME] represents the data to be imported into your message at the time of sending. Please click the **Macro Description** button for a full list.

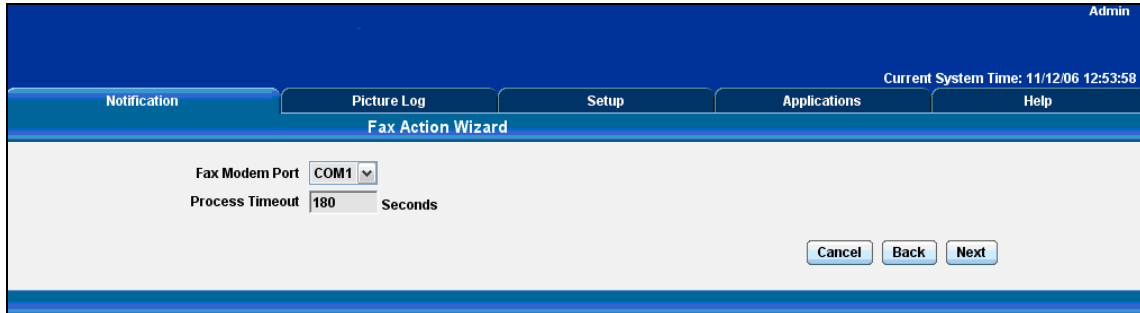

Select the connection method between your Fax Modem and computer and the Timeout for the process.

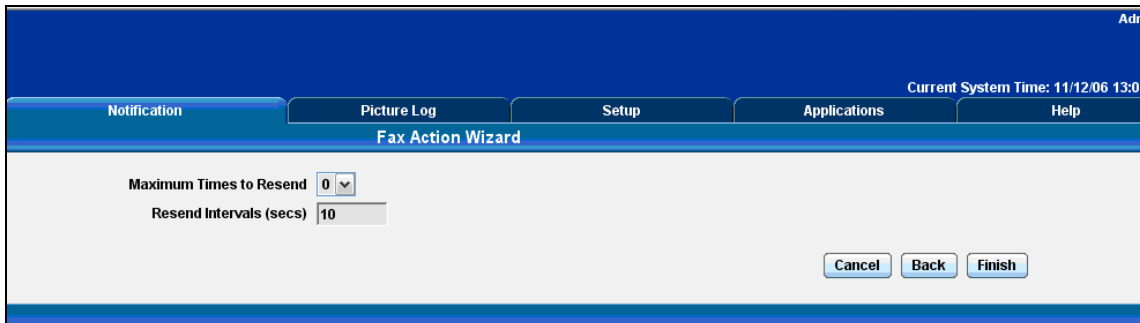

Define the Maximum number of Times and interval between sending faxes.

Click **Finish** to Save your Action